Tchéna de Grand' Halleux
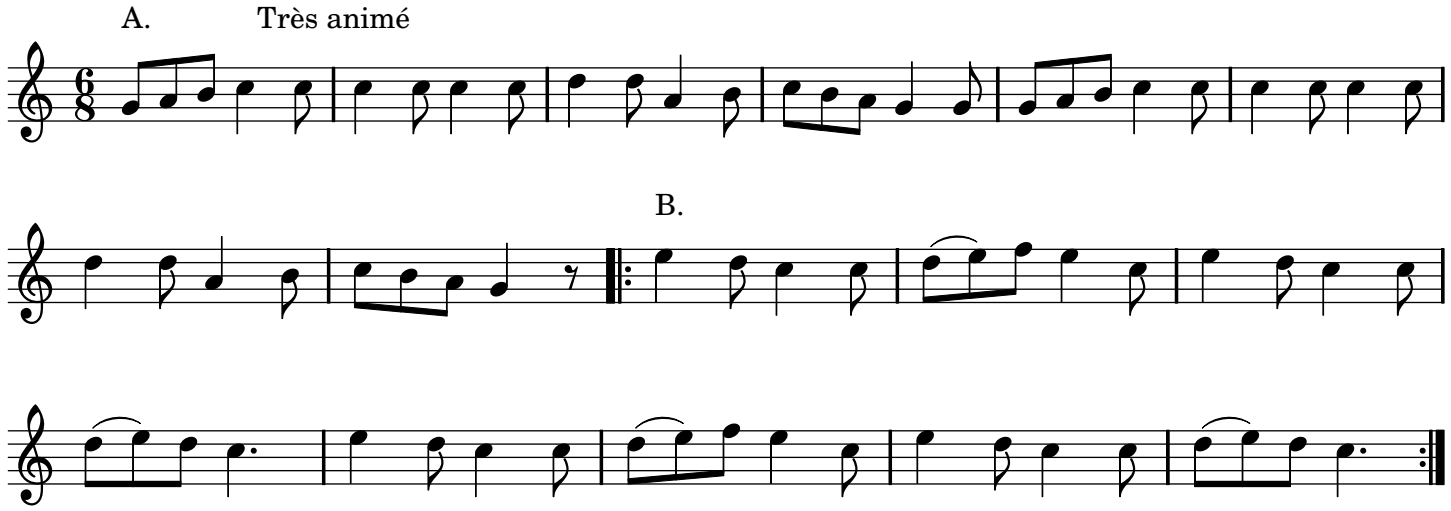
Introduction + [A + B/2] 4 fois + A.