SCOTTISH

(Belgique)
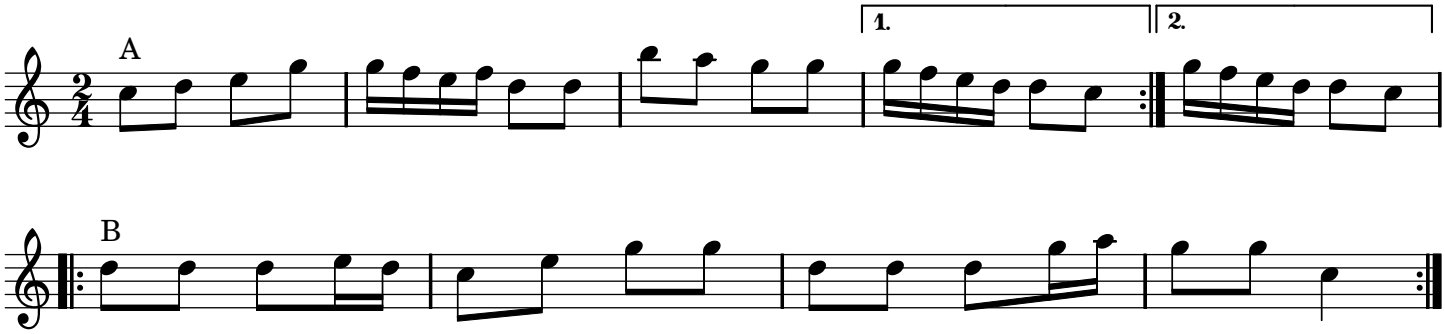
Air d'Henri Schmitz.