POLKA CHASSÉ

(Belgique)
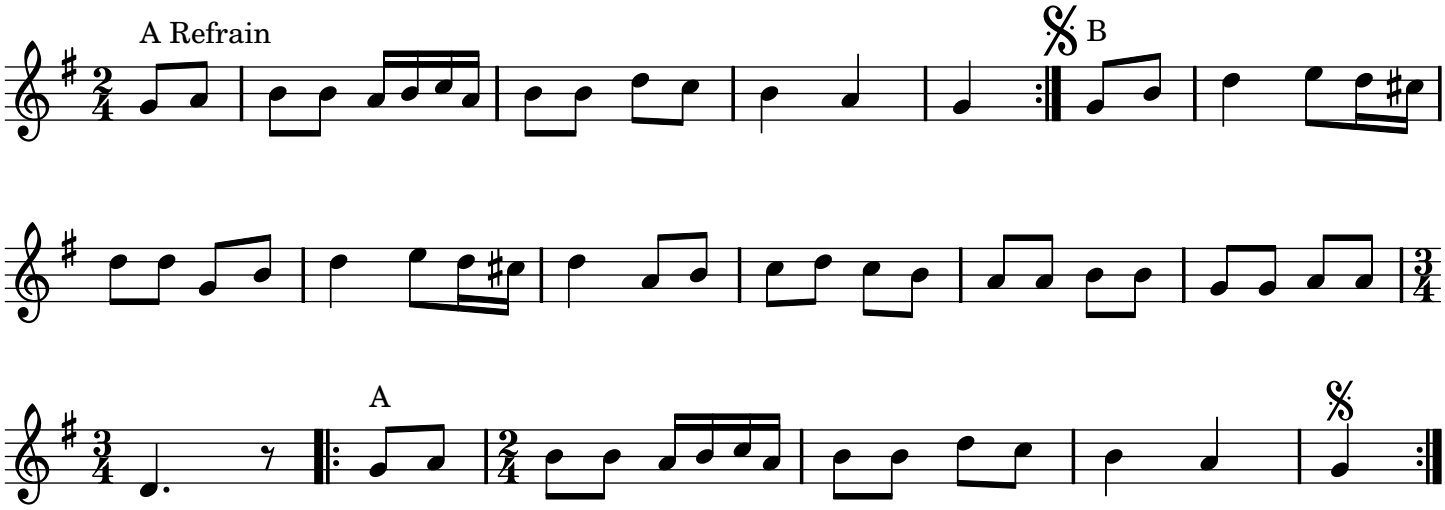
Petit-Hallet - Collecté par Mme Thisse.