LU LAMPONETE (Malmédy)
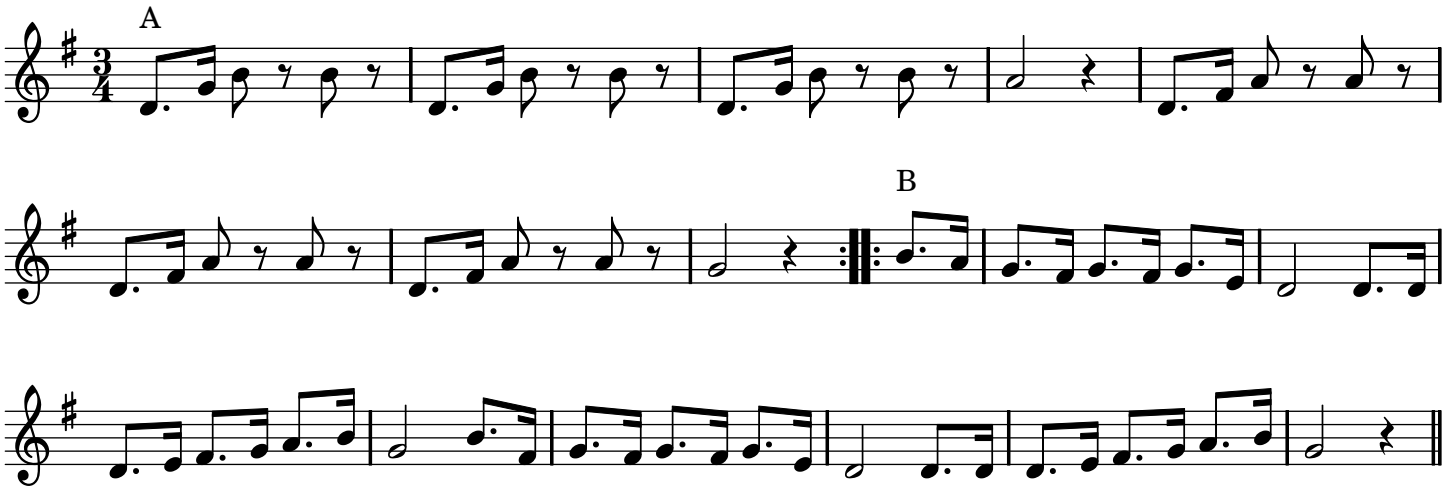
(Belgique)