HANSKE VAN LEUVEN

(Belgique)
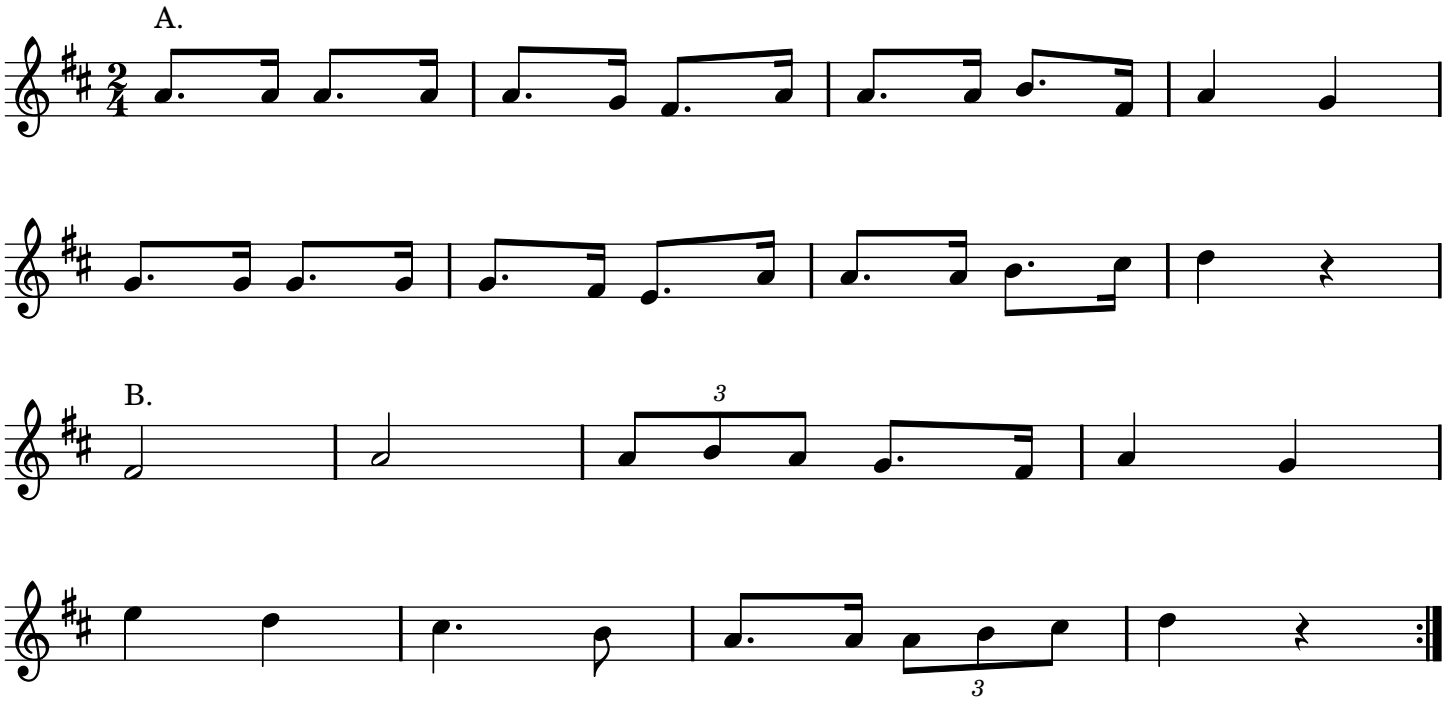
(Flandre)