Havermeuleke

25/03/10

Traditionnel

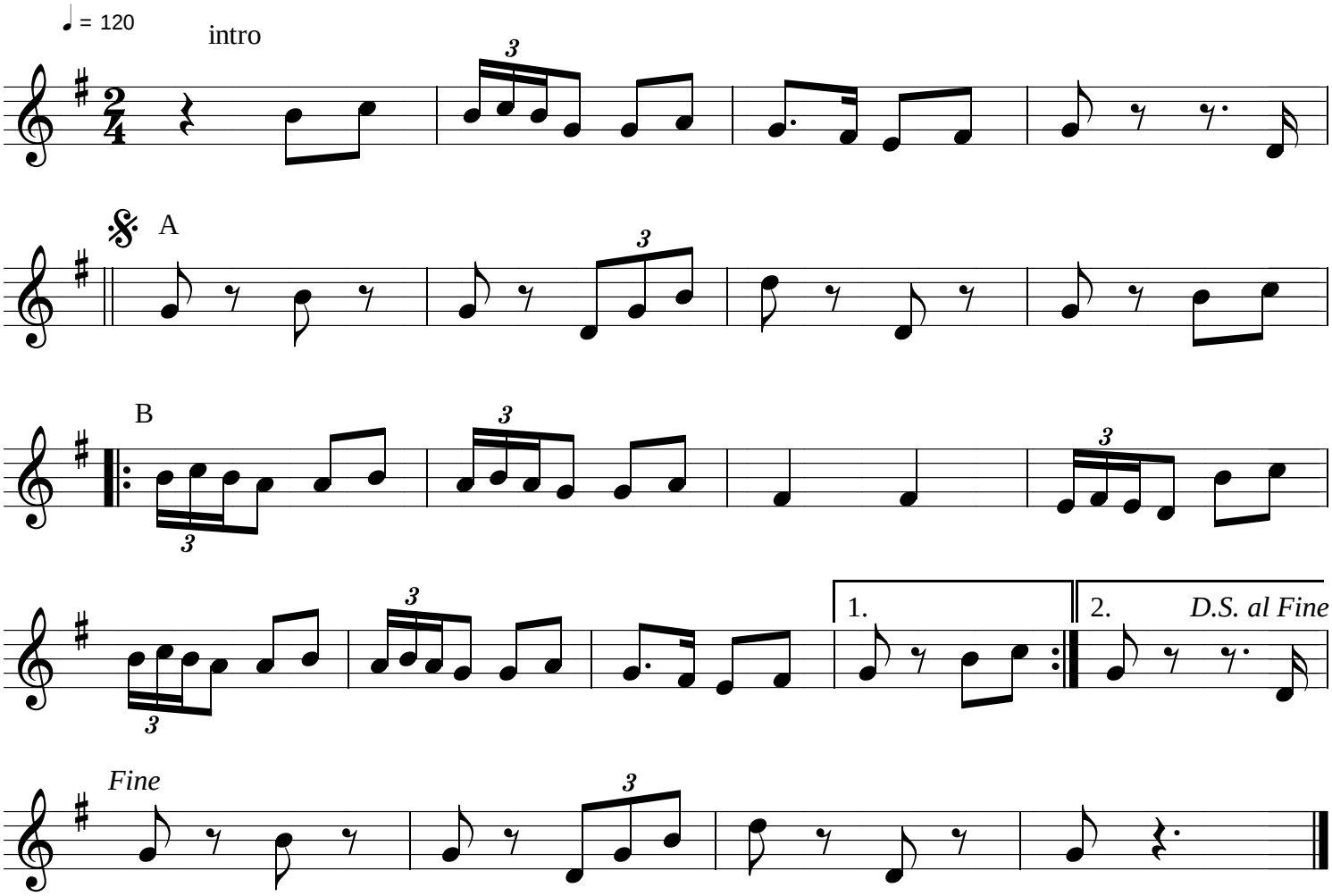

Belgique - Flandres

contredanse