De Flikker

24/01/11

Traditionnel

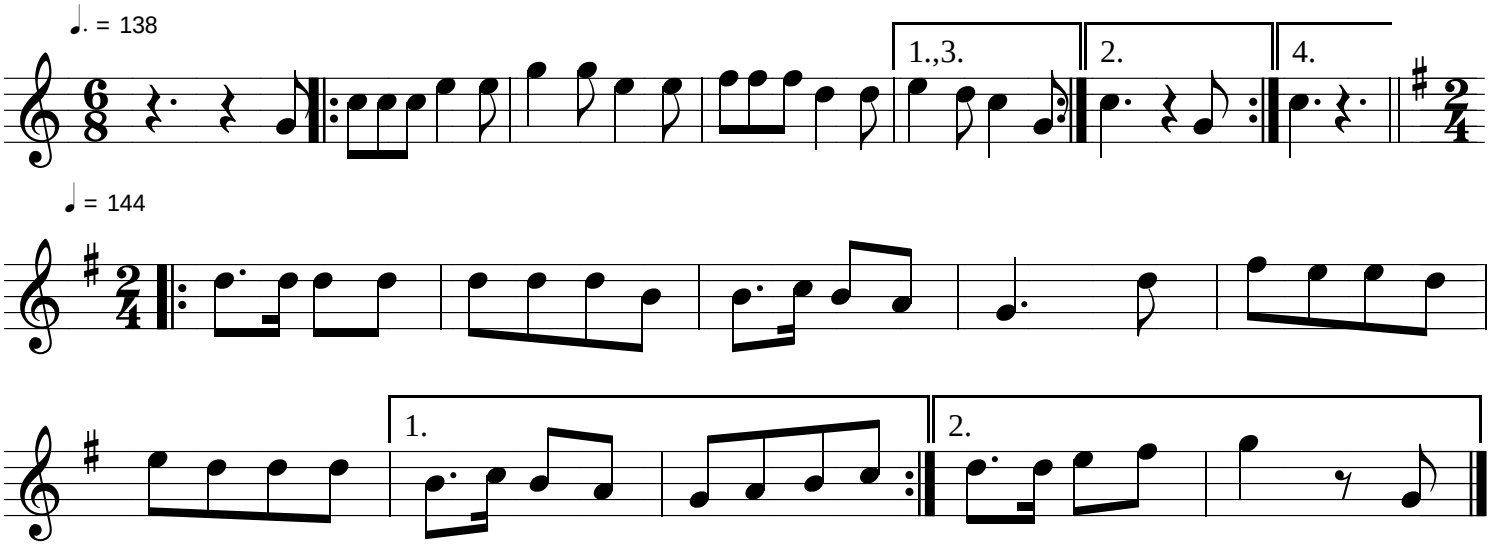

Belgique - Flandres

contredanse