Danse de Cossin

24/04/10

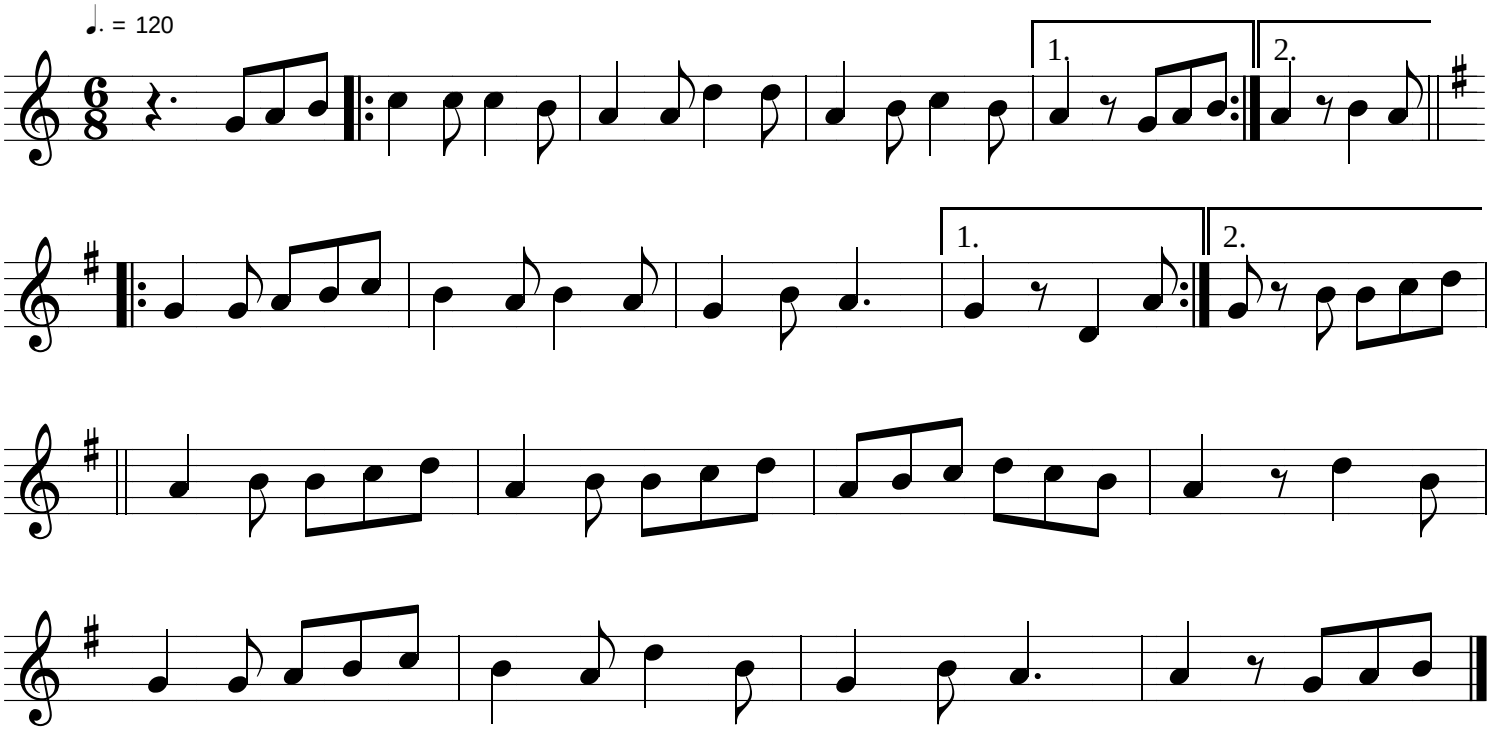

Belgique - Wallonie

contredanse